

# EVOTEC 创新机盒

## 现代式桌面使用创新机盒

EVOTEC 创新机盒通过其坚固的款式结构同时引人注目的设计，非常适合恶劣的工作环境。多相的操作面提供了一个大的设置自由性。

- 圆柔的轮廓使机盒体现优雅的外观
- 平面上盒型或带符合人体工程学的 12° 倾斜操作面型可选
- 具备最大可能的操作面用于设置开关、按钮和触摸屏
- 倾斜操作面型可选带或不带凹陷的操作表面以保护膜键盘或装饰膜
- Evotec 创新机盒规格  
平面上盒型: 规格 80、100、125、150、200 和 250  
倾斜型: 规格 150、200 和 250
- 在上盒和下盒都可以安装电路板
- 高质并具有高防紫外线的 ASA+PC-FR 材料，标准颜色灰白色 (RAL 9002)
- 强大的坚固性
- 使防护等级达到 IP 65 的密封件作为附件
- 橡胶脚垫可确保机盒在桌面上的安全放置
- 带 Torx 梅花头不锈钢螺钉



# EVOTEC 创新机盒

## 应用示例

- 测量控制技术
- 自动化控制技术
- 实验室和医疗技术
- 环保技术
- 通信技术
- IoT/IIoT



Biofeedback device for stress parameters



Interface for smart systems

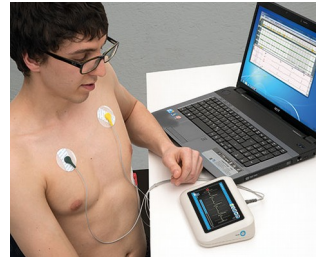

Measuring device for vital signs

## 按客户要求修改加工

如何体现您的特殊产品？如有需要，我们执行所有必要的修改和精加工，提供组装完毕的机盒。产品类型用于 Evotec 创新机盒



机械加工



表面涂渡



图文打印



激光打印字体



装饰膜



EMC 保护

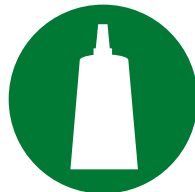

制备 / 组装

# EVOTEC 创新机盒

## 类型



**A9401107**  
EVOTEC 80, Vers. I  
ASA+PC (UL 94 V-0)  
off-white RAL 9002  
80x50x22mm  
IP 65 opt., IP 40



**A9403107**  
EVOTEC 80, Vers. I  
ASA+PC (UL 94 V-0)  
off-white RAL 9002  
80x50x26mm  
IP 65 opt., IP 40



**A9421107**  
EVOTEC 100, Vers. I  
ASA+PC (UL 94 V-0)  
off-white RAL 9002  
100x62x26mm  
IP 65 opt., IP 40



**A9423107**  
EVOTEC 100, Vers. I  
ASA+PC (UL 94 V-0)  
off-white RAL 9002  
100x62x31mm  
IP 65 opt., IP 40



**A9431107**  
EVOTEC 125, Vers. I  
ASA+PC (UL 94 V-0)  
off-white RAL 9002  
125x78x30mm  
IP 65 opt., IP 40



**A9433107**  
EVOTEC 125, Vers. I  
ASA+PC (UL 94 V-0)  
off-white RAL 9002  
125x78x37mm  
IP 65 opt., IP 40



**A9441107**  
EVOTEC 150, Vers. I  
ASA+PC (UL 94 V-0)  
off-white RAL 9002  
150x93x35mm  
IP 65 opt., IP 40



**A9443107**  
EVOTEC 150, Vers. I  
ASA+PC (UL 94 V-0)  
off-white RAL 9002  
150x93x45mm  
IP 65 opt., IP 40



**A9446107**  
EVOTEC 150, Vers. III  
ASA+PC (UL 94 V-0)  
off-white RAL 9002  
150x93x36mm  
IP 65 opt., IP 40



**A9461107**  
EVOTEC 200, Vers. I  
ASA+PC (UL 94 V-0)  
off-white RAL 9002  
200x124x45mm  
IP 65 opt., IP 40



**A9465107**  
EVOTEC 200, Vers. II  
ASA+PC (UL 94 V-0)  
off-white RAL 9002  
200x124x45mm  
IP 65 opt., IP 40



**A9466107**  
EVOTEC 200, Vers. III  
ASA+PC (UL 94 V-0)  
off-white RAL 9002  
200x124x45mm  
IP 65 opt., IP 40



**A9481107**  
EVOTEC 250, Vers. I  
ASA+PC (UL 94 V-0)  
off-white RAL 9002  
250x155x54mm  
IP 65 opt., IP 40



**A9485107**  
EVOTEC 250, Vers. II  
ASA+PC (UL 94 V-0)  
off-white RAL 9002  
250x155x54mm  
IP 65 opt., IP 40



**A9486107**  
EVOTEC 250, Vers. III  
ASA+PC (UL 94 V-0)  
off-white RAL 9002  
250x155x54mm  
IP 65 opt., IP 40

# EVOTEC 创新机箱

## “保护等级” 附件



A9500030  
Sealing 80



A9502030  
Sealing 100



A9503030  
Sealing 125



A9504030  
Sealing 150

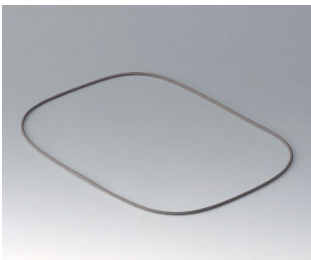

A9506030  
Sealing 200

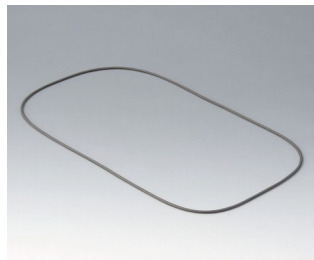

A9508030  
Sealing 250

## “挂墙支架” 配件

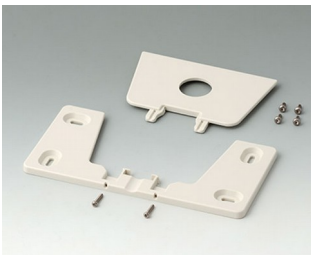

A9506117  
Wall suspension element  
ASA+PC (UL 94 V-0)  
off-white RAL 9002

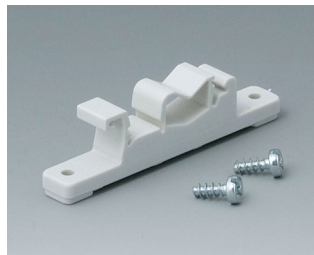

B1300017  
Fastening element for DIN-Rails  
PA 6  
off-white RAL 9002

## “螺钉” 附件



A0305031  
Self-tapping screws 2.5 x 6 mm  
(PZ1)



A0325060  
Self-tapping screw 2.5 x 6 mm  
(T8)  
Stainless steel



A0399T08  
Torx T8 screwdriver

保留技术更改可能性。 © OKW 机箱系统, Buchen/德国。